

Second floor plan

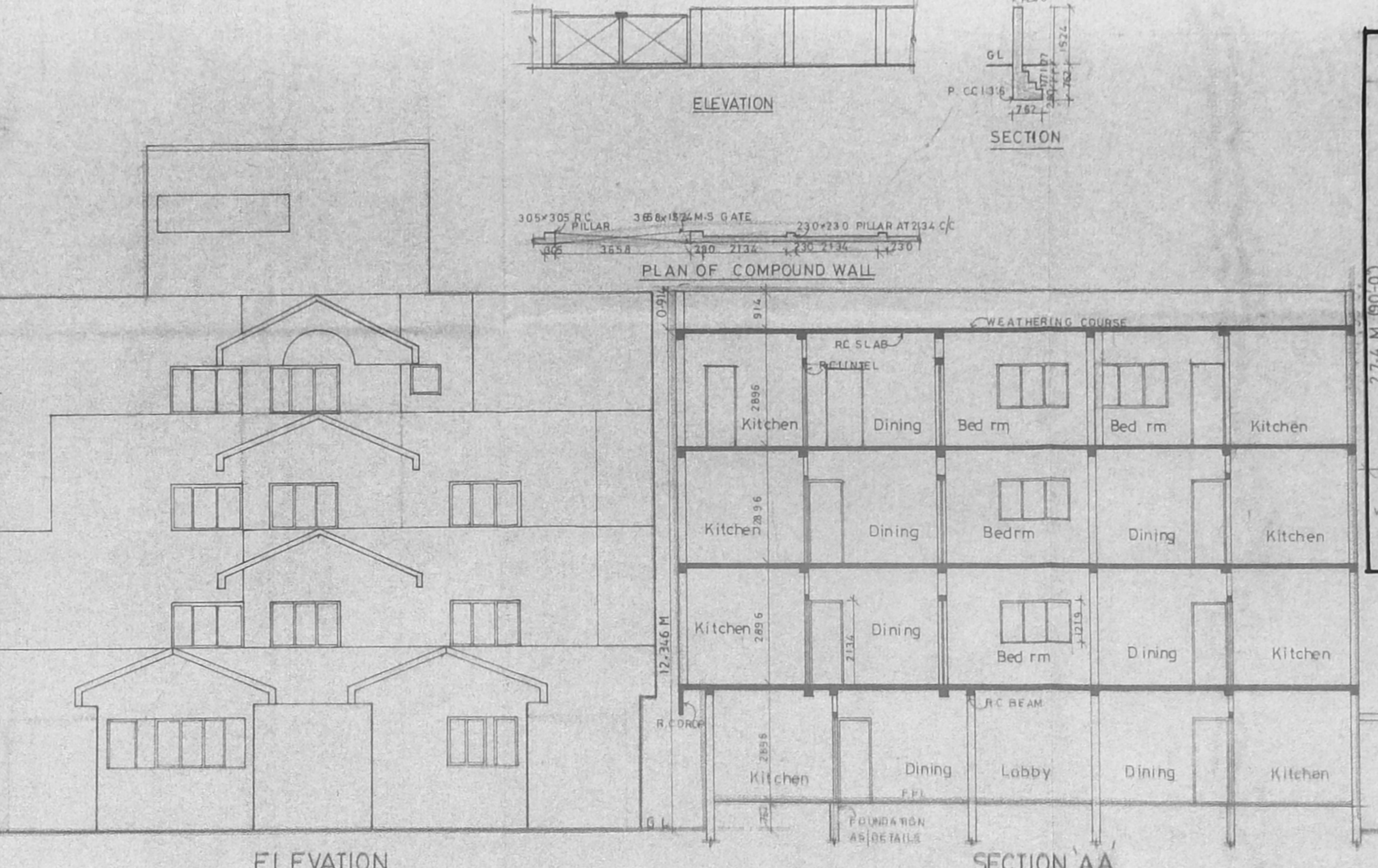

ELEVATION

SECTION AA

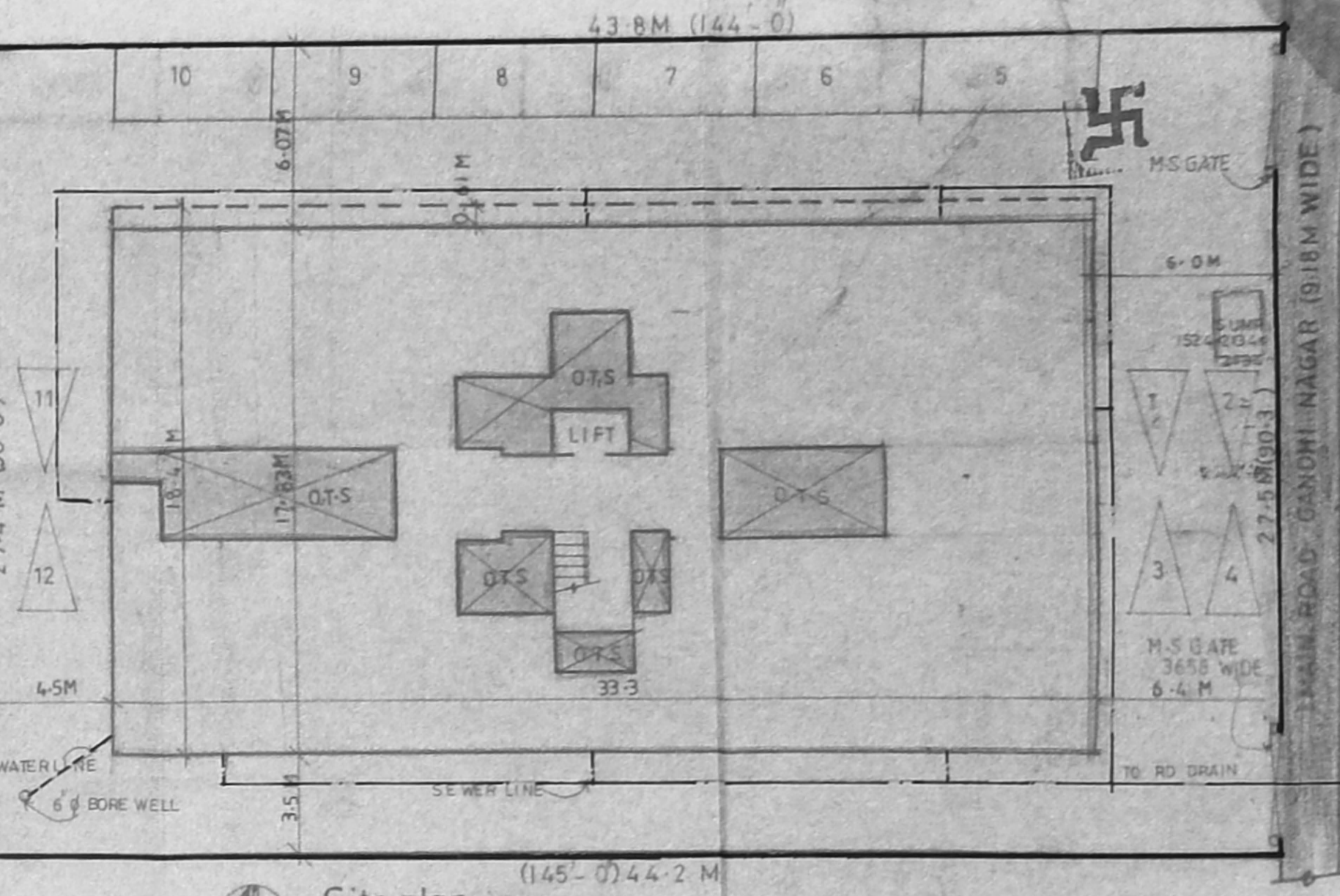

Site plan (SCALE: 1:200)

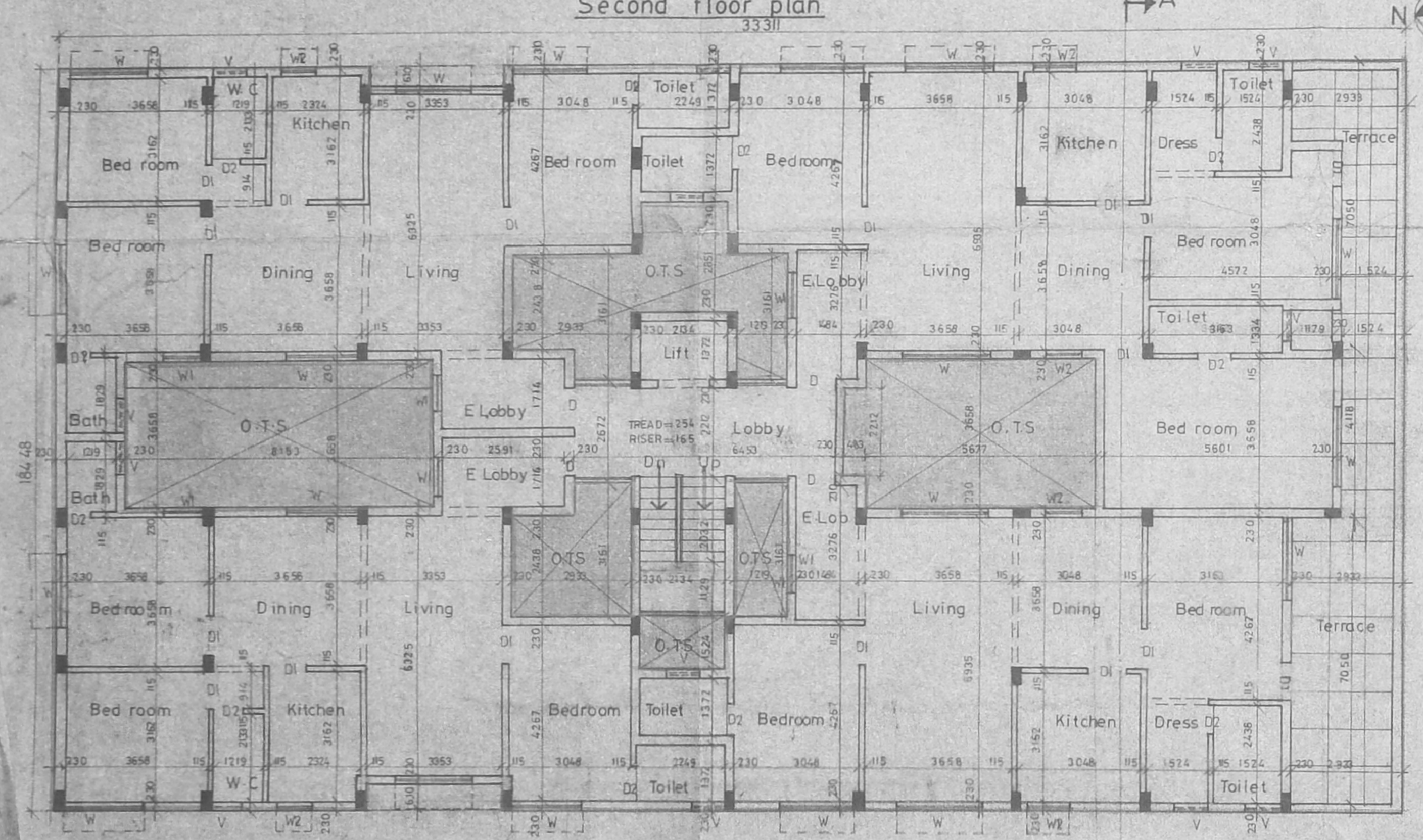

First floor plan

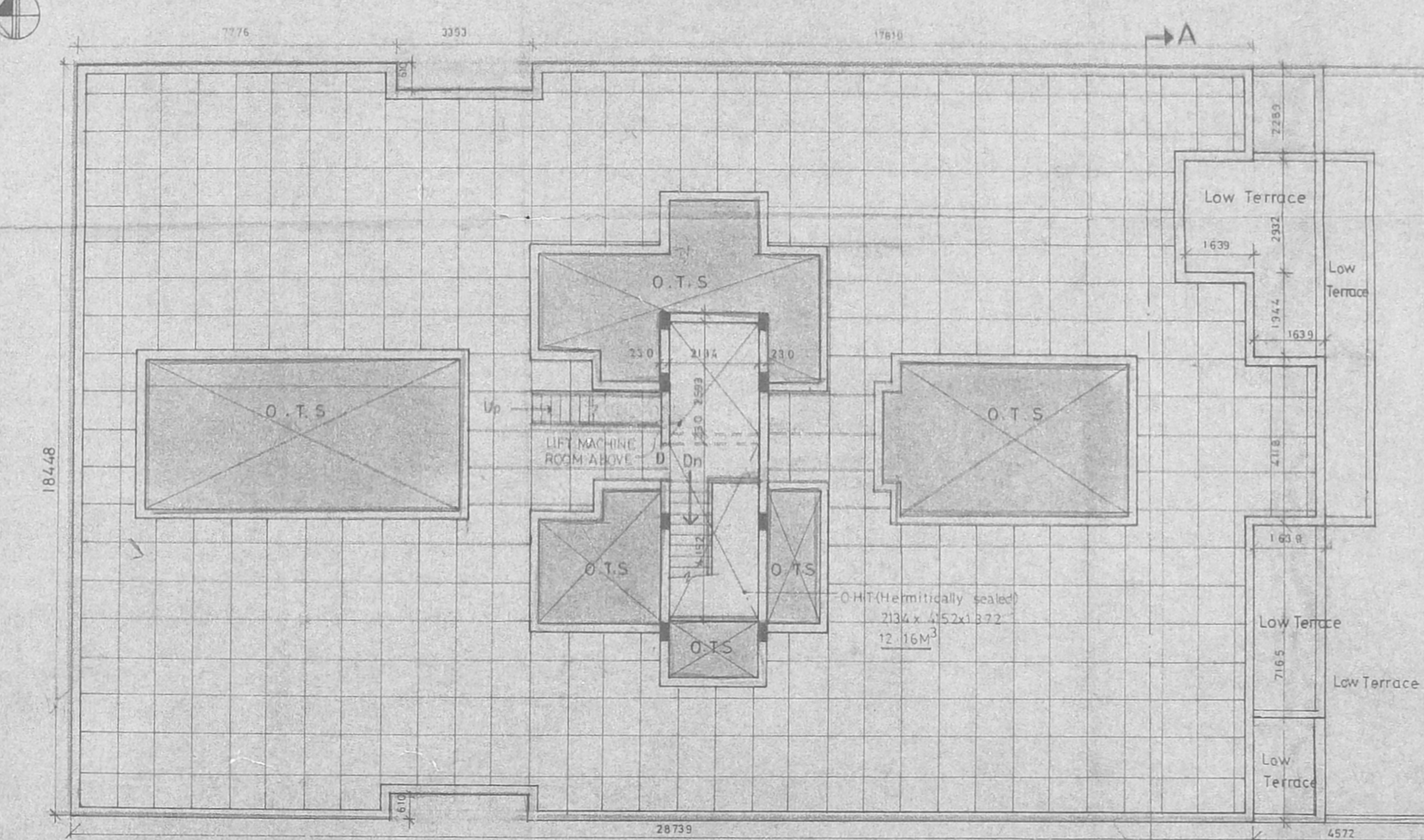

Terraace floor plan

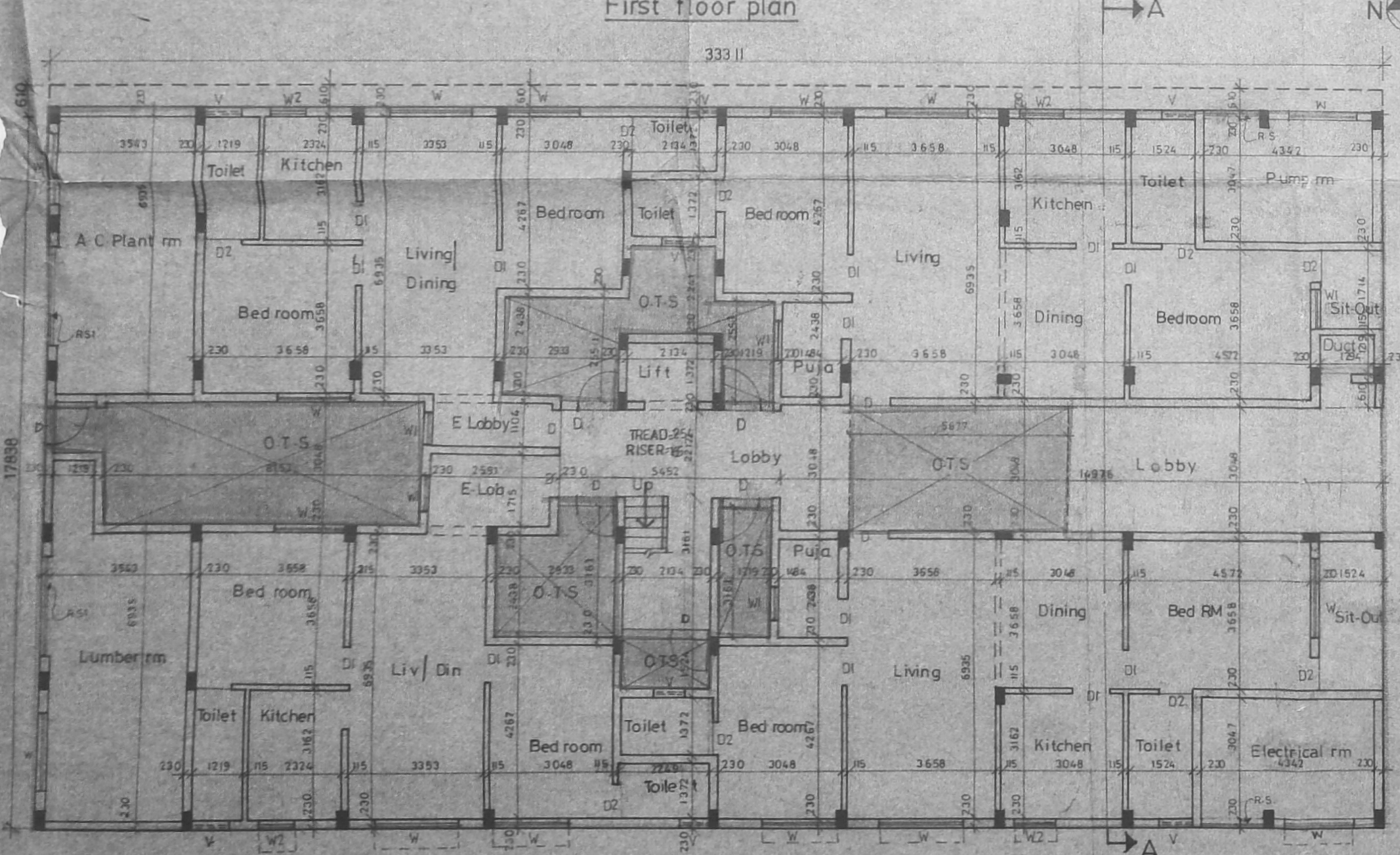

Ground floor plan

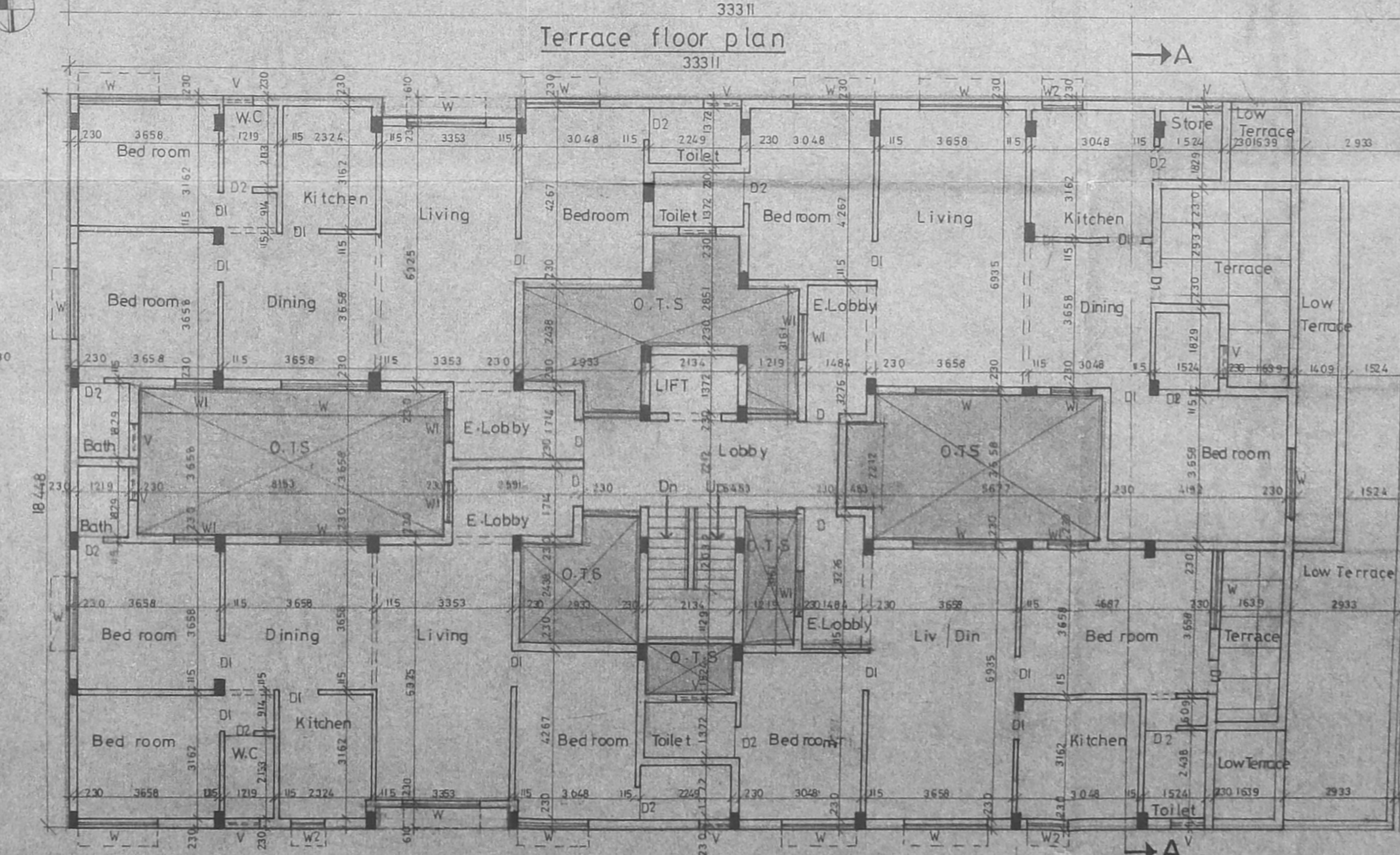

Third floor plan

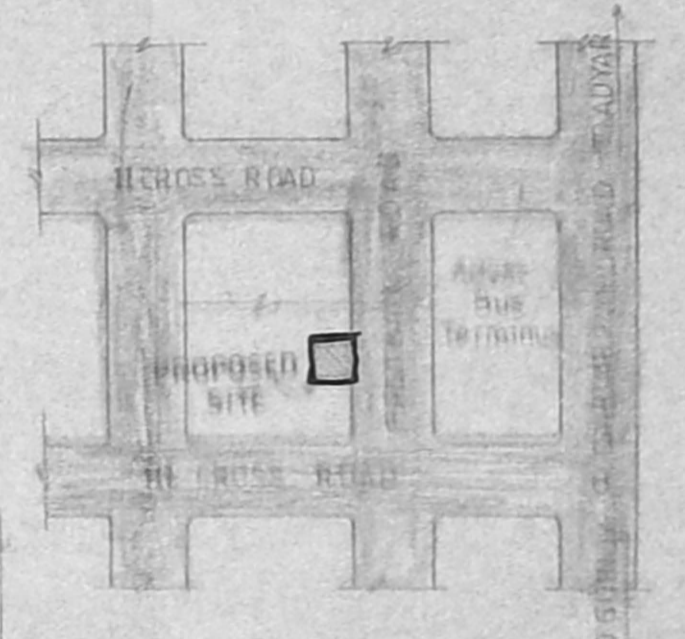

Key plan (1:500)

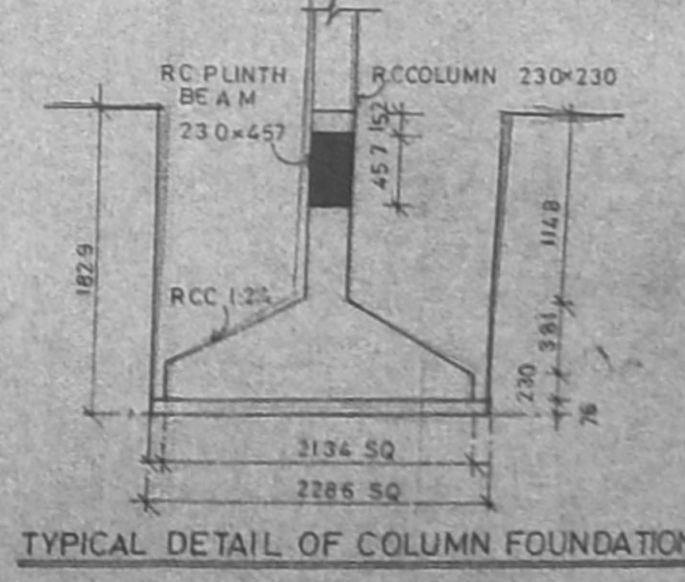

TYPICAL DETAIL OF COLUMN FOUNDATION

Schedule of joinery

No	Width	Height	Description
1	199	213	1 W. Panel door
2	914	213	1 W. Panel door
3	153	213	1 W. Panel door
4	193	213	1 W. Panel door
5	129	213	1 W. Panel door
6	129	213	1 W. Panel door
7	129	213	1 W. Panel door
8	129	213	1 W. Panel door
9	129	213	1 W. Panel door
10	129	213	1 W. Panel door
11	129	213	1 W. Panel door
12	129	213	1 W. Panel door
13	129	213	1 W. Panel door
14	129	213	1 W. Panel door
15	129	213	1 W. Panel door
16	129	213	1 W. Panel door
17	129	213	1 W. Panel door
18	129	213	1 W. Panel door
19	129	213	1 W. Panel door
20	129	213	1 W. Panel door

Legend

- 1 PROPOSED BUILDING SHOWN THIS
- 2 BOUNDARY LINE
- 3 ROADS
- 4 SEWER LINE
- 5 WATER LINE

Scale 1:100 Date 11-11-92

Job Title
Proposed Apartments at Door No: 18
1 Main Road, Gandhi Nagar,
Kottur Village, Adyar, Madras 20
Bearing S No: 15 (O.S. No: 911)
In Block No 37 For Mr. C. Natesan
Power Agent to Mr. C. N. Ramanujam
Owner
(POWER AGENT TO MR. C. N. RAMANUJAM)

Architect
S. Subramaniam M. Arch. A.I.A.
Architect & Interior Designer
Licensed Class I Surveyor No. 90
81 Vidyaranya, II Main Road,
Kasturibai Nagar, Adyar,
Madras - 600020. Ph: 411305.

ALL DIMENSIONS ARE IN M.M.